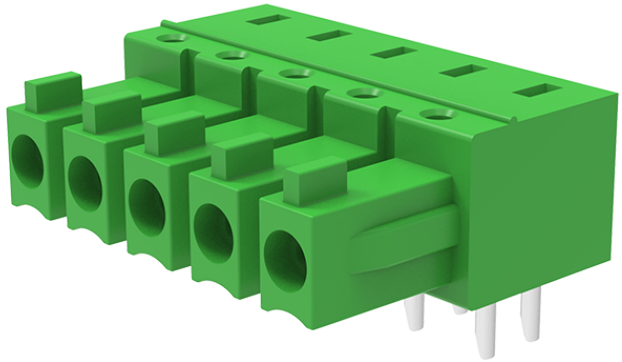

Product Type: Plug-in terminal-Plug

Product Name:MC-RU3.81SH10-0001

Product Description: Pitch:3.81mm Rated Voltage：160V Rated Current:8A

colour：customizable

Product Size

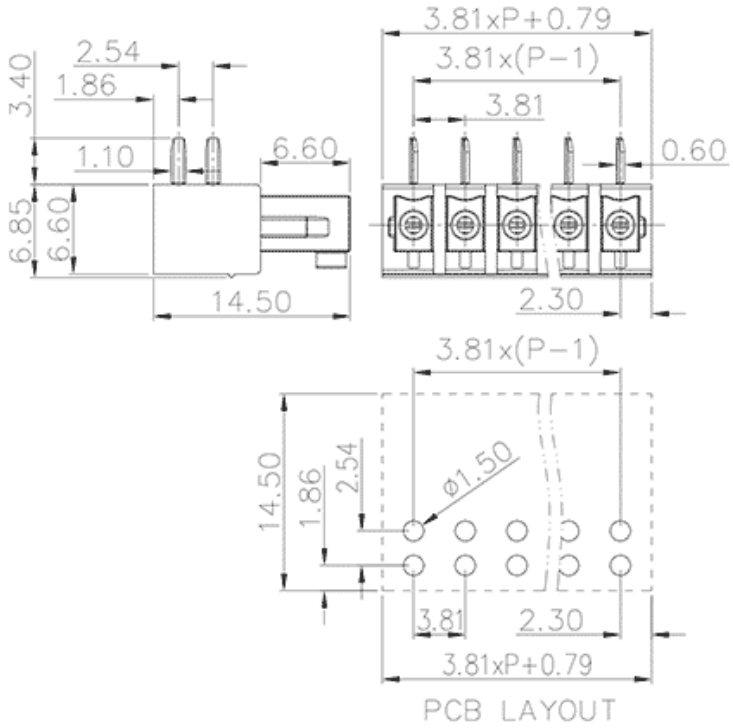

Parameters

SUPU ID	MC-RU3.81SH10-0001
Pitch	3.81
Number of levels	single layer
Number of connections	10

Connection method	-
Protection Level	IP20
Operating temperature range	-40~+105°C
Insulation material	PA66
Insulation material group	I
Contact material	Copper alloy
Contact plating	Sn,Plated
Color	Green/Black/Blue/Grey/Orange/Red

Technical data

IEC Rated Current	8A
IEC Rated Voltage	160V
Overvoltage category	III/III/ II
Degree of pollution	3 2 2
Rated impulse voltage	2.5KV2.5KV2.5KV
UL Rated Current	8A - 8A
UL Rated Voltage	300V - 300V
Conductor cross section rigid	-
Conductor cross section flexible	-
Conductor cross section flexible,with furrule	-
Locking screw Specification	-
Locking screw torque	-
Fixed Screw Specification	-
固定螺钉扭矩	-

Stripping length	-
Use group	B/C/D
Rated cross section	-

Commercial data

Order No	MC-RU3.81SH10-0001

Ningbo SUPU Electronics Co., Ltd.

Address: No. 150, Xinxing 4th Road, High-tech Industrial Development Zone,

Cixi City, Zhejiang Province, China

Zip code: 315303

Switchboard: +86 574-63288158

Fax: +86 574-63288170

E-mail:supucontact@supu.cn

Service Hotline: 400-626-6336

Wechat

The right to modify data belongs to SUPU.