

Product Type: Plug-in terminal-Socket

Product Name:MC-DPA5.0H40-0002

Product Description: Pitch:5.0mm Rated Voltage : 320V Rated Current:10A colour : customizable

Product Size

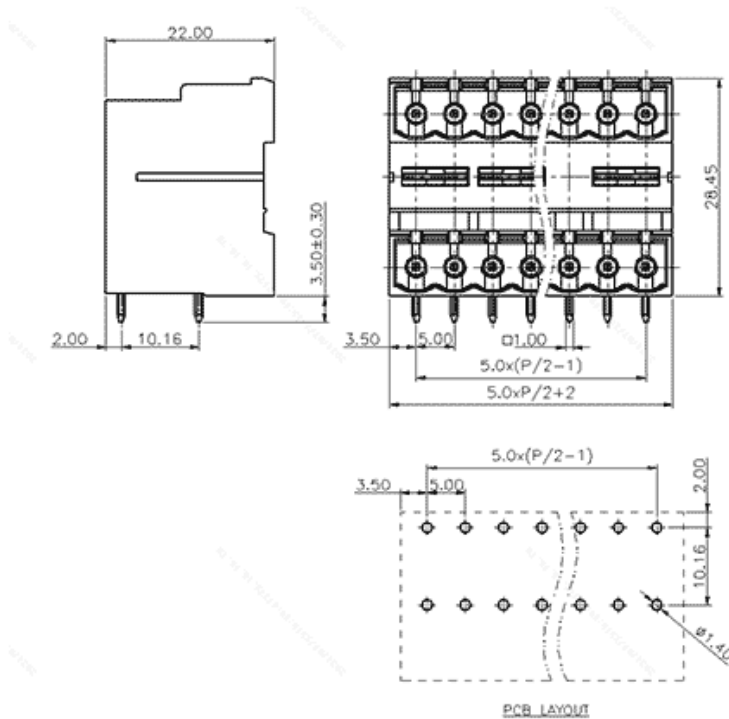

Parameters

| | |
|---|-------------------|
| <input checked="" type="checkbox"/> SUPU ID | MC-DPA5.0H40-0002 |
| <input checked="" type="checkbox"/> Pitch | 5 |
| <input checked="" type="checkbox"/> Number of levels | double-layer |
| <input checked="" type="checkbox"/> Number of connections | 40 |

| | |
|--|----------------------------------|
| <input type="checkbox"/> Connection method | - |
| <input type="checkbox"/> Protection Level | IP20 |
| <input type="checkbox"/> Operating temperature range | -40~+105°C |
| <input type="checkbox"/> Insulation material | PA66 |
| <input type="checkbox"/> Insulation material group | I |
| <input type="checkbox"/> Contact material | Copper alloy |
| <input type="checkbox"/> Contact plating | Sn,Plated |
| <input type="checkbox"/> Color | Green/Black/Blue/Grey/Orange/Red |

Technical data

| | |
|--|-------------------|
| <input type="checkbox"/> IEC Rated Current | 320V |
| <input type="checkbox"/> IEC Rated Voltage | 10A |
| <input type="checkbox"/> Overvoltage category | III III II |
| <input type="checkbox"/> Degree of pollution | 3 2 2 |
| <input type="checkbox"/> Rated impulse voltage | 4.0KV 4.0KV 4.0KV |
| <input type="checkbox"/> UL Rated Current | 15A - 10A |
| <input type="checkbox"/> UL Rated Voltage | 300V - 300V |
| <input type="checkbox"/> Conductor cross section rigid | - |
| <input type="checkbox"/> Conductor cross section flexible | - |
| <input type="checkbox"/> Conductor cross section flexible,with furrule | - |
| <input type="checkbox"/> Locking screw Specification | - |
| <input type="checkbox"/> Locking screw torque | - |
| <input type="checkbox"/> Fixed Screw Specification | - |
| <input type="checkbox"/> 固定螺钉扭矩 | - |

| | |
|--|-------|
| <input type="checkbox"/> Stripping length | - |
| <input type="checkbox"/> Use group | B/C/D |
| <input type="checkbox"/> Rated cross section | - |

Commercial data

| | |
|-----------------------------------|-------------------|
| <input type="checkbox"/> Order No | MC-DPA5.0H40-0002 |
|-----------------------------------|-------------------|

Ningbo SUPU Electronics Co., Ltd.

Address: No. 150, Xinxing 4th Road, High-tech Industrial Development Zone,

Cixi City, Zhejiang Province, China

Zip code: 315303

Switchboard: +86 574-63288158

Fax: +86 574-63288170

E-mail:supucontact@supu.cn

Service Hotline: 400-626-6336



Wechat