Product Type: Standard intermediate relay

Product Name:SGB-RPS-2C

Product Description: Direct patch cord, isolated, universal electromagnetic relay base, 12A,2C

Product Size

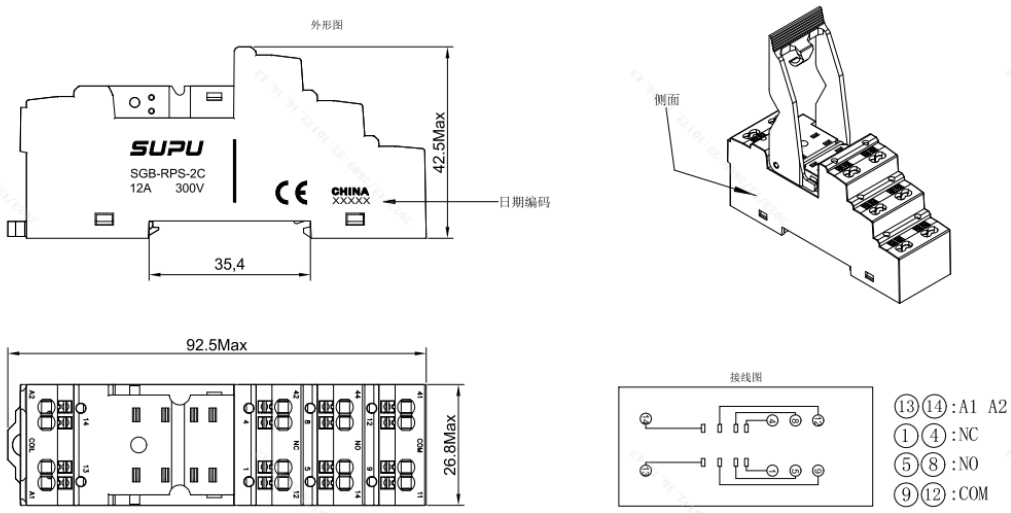

Parameters

SUPU ID	SGB-RPS-2C
Protection Level	IP20
Ambient temperature (operation)	-40°C~+85°C
Mounting Type	DIN 35 rail mounting

Color	Black
Connection method	Push-in spring connection
Contact connection type	2C

Technical data

IEC Rated Current	12A
IEC Rated Voltage	300V
Overvoltage category	II
Degree of pollution	2
Stripping length	10-12/0.43Pin
Wire Range	22-14/0.25-2.5AWG/mm2
Screw torque	/

Commercial data

Order No	SGB-RPS-2C
Packing unit	PCS
Minimum order quantity	10
Single piece weight	46

Ningbo SUPU Electronics Co., Ltd.

Address: No. 150, Xinxing 4th Road, High-tech Industrial Development Zone,

Cixi City, Zhejiang Province, China

Zip code: 315303

Switchboard: +86 574-63288158

Fax: +86 574-63288170

E-mail:supucontact@supu.cn

Ningbo SUPU Electronics Co., Ltd.

Service Hotline: 400-626-6336

Wechat

Date:2026-03-11 19:46

The right to modify data belongs to SUPU.