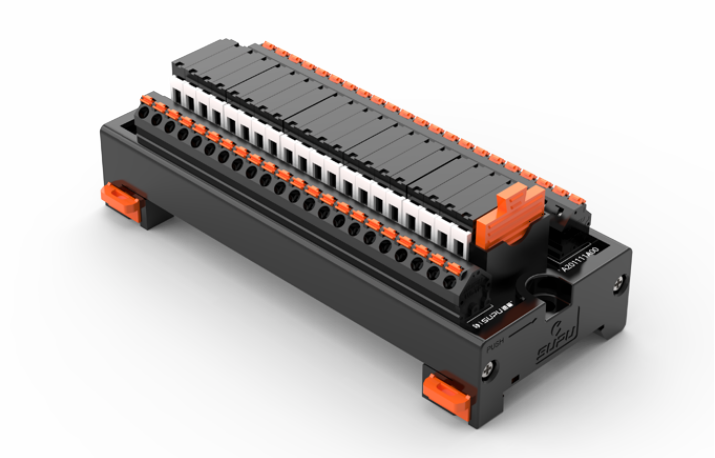

Product Type: Relay module

Product Name:X1S-20PP-1AU

Product Description: 50mm base small relay, 20 MC-DTP/TP terminal input and output, 1 set of normally open contacts, high and low level switching input.

Product Size

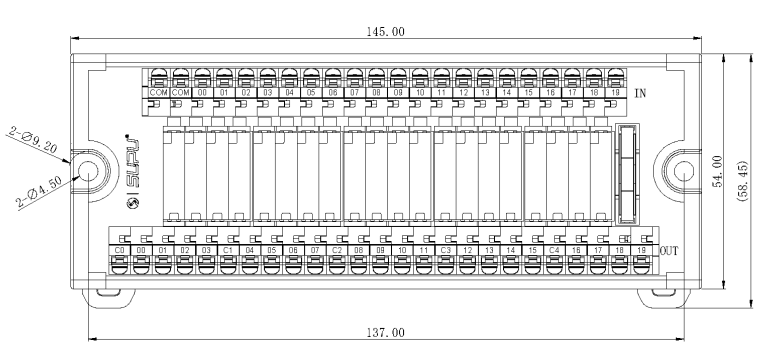

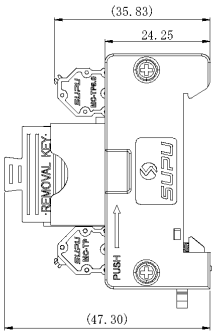

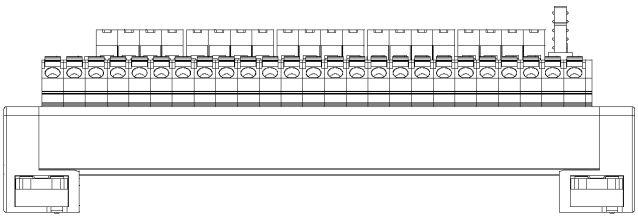

Parameters

SUPU ID	X1S-20PP-1AU
Number of connections	20
Protection Level	IP20

Operating temperature range	-20°C-+70°C
Mounting Type	DIN rail mounting/screw mounting

Technical data

Overvoltage category	II
Degree of pollution	2
Stripping length	9-10mm
Cable cross section (AWG)	500VAC/1min
Insulation Resistance	500MΩ
Wire Range	28-16AWG
Coil Current	4.6mA
Load Current	5A
Coil Voltage	24V DC

Commercial data

Order No	X1S-20PP-1AU
Packing unit	PCS
Minimum order quantity	5

Ningbo SUPU Electronics Co., Ltd.

Address: No. 150, Xinxing 4th Road, High-tech Industrial Development Zone,

Cixi City, Zhejiang Province, China

Zip code: 315303

Switchboard: +86 574-63288158

Fax: +86 574-63288170

E-mail:supucontact@supu.cn

Ningbo SUPU Electronics Co., Ltd.

Service Hotline: 400-626-6336

Wechat

Date:2026-03-11 13:39

The right to modify data belongs to SUPU.